

LEGEND	
	EXISTING PROPERTY LINE
	ADJACENT PROPERTY LINE
	EXISTING BUILDING LINE
	EXISTING PAVEMENT EDGE
	EXISTING CURB LINE
	EXISTING CONTOUR
	EXISTING INDEX CONTOUR
	EXISTING STONE WALL
	EXISTING DRAIN INLET
	EXISTING UTILITY POLE
	EXISTING SIGN
	PROPOSED LIGHT
	PROPOSED BUILDING LINE
	PROPOSED CONCRETE CURB
	PROPOSED CONCRETE SIDEWALK
	PROPOSED FINISHED GRADE
	PROPOSED SWALE
	PROPOSED RETAINING WALL (DESIGN BY CARLIN-SIMPSON & ASSOCIATES, LLC)
	PROPOSED ROCK SLOPE (DESIGN BY CARLIN-SIMPSON & ASSOCIATES, LLC)
	PROPOSED LANDSCAPING FEATURES

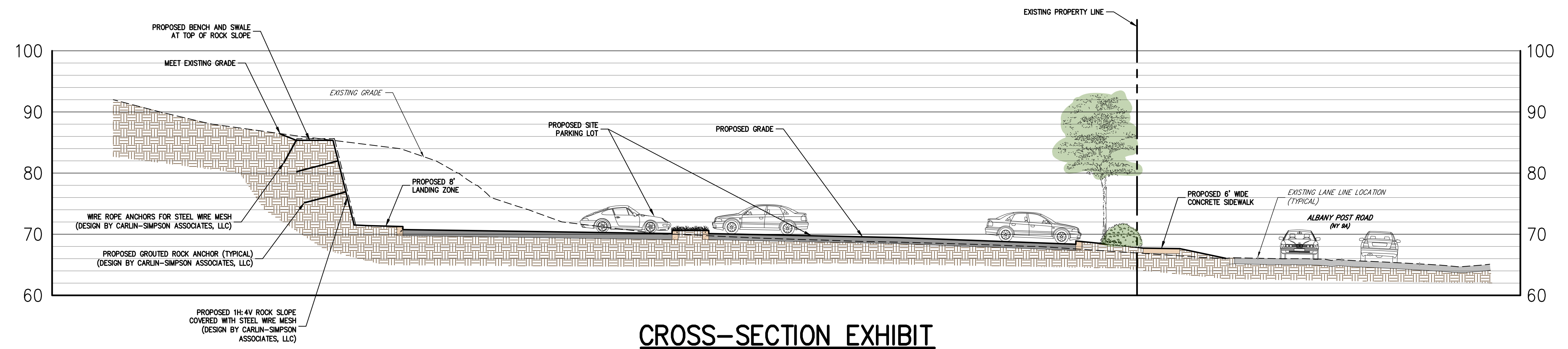
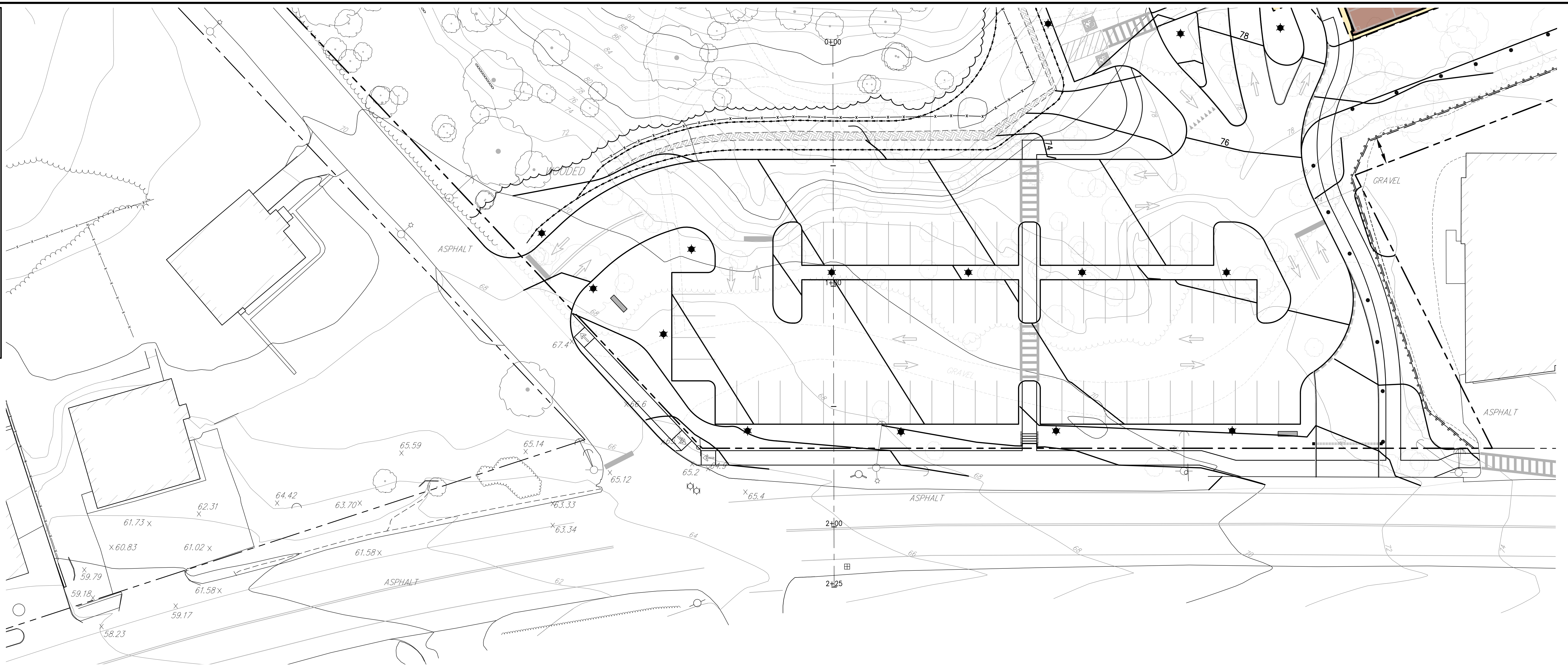

**CROSS-SECTION EXHIBIT**  
 HORIZONTAL SCALE: 1" = 10'  
 VERTICAL SCALE: 1" = 10'

NOT FOR CONSTRUCTION

COPYRIGHT © 2024 BY JMC. ALL RIGHTS RESERVED. THIS PLAN IS THE PROPERTY OF JMC AND IS TO BE USED ONLY FOR THE PROJECT AND SITE SPECIFICALLY IDENTIFIED HEREIN. ANY REUSE OR MODIFICATION OF THIS PLAN WITHOUT THE WRITTEN PERMISSION OF JMC IS STRICTLY PROHIBITED.

No.	Revision	Date	By

APPLICANT: **BUCHANAN DEV AMS LLC**  
 ONE BRIDGE PLAZA NORTH, SUITE 640  
 FORT LEE, NJ 07024

ARCHITECT: **PERKINS EASTMAN**  
 677 WASHINGTON BOULEVARD, SUITE 101  
 STAMFORD, CT 06901

JMC Planning, Engineering, Landscape Architecture & Land Surveying, PLLC  
 JMC Site Development Consultants, LLC  
 John Mayer Consulting, Inc.

120 BEDFORD ROAD • BRIDGE PLAZA NORTH, SUITE 640  
 FORT LEE, NJ 07024  
 voice 914.273.2102 • fax 914.273.2102  
 www.jmcpllc.com



**CROSS SECTION EXHIBIT**

**AMS BUCHANAN**  
 ALBANY POST ROAD & CRAFT LANE  
 VILLAGE OF BUCHANAN, NEW YORK

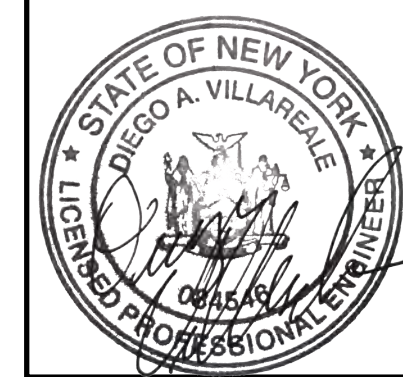

ANY ALTERATION OF PLANS, SPECIFICATIONS, PLATS AND REPORTS BEARING THE SEAL OF A LICENSED PROFESSIONAL ENGINEER OR LICENSED LAND SURVEYOR IS A VIOLATION OF ARTICLE 145 OF THE NEW YORK STATE EDUCATION LAW, EXCEPT AS PROVIDED FOR BY SECTION 7209, SUBSECTION 2.

Drawn: **SPC** Approved: **AN**  
 Scale: **1" = 20'**  
 Date: **01/26/2024**  
 Project No: **22062**  
 Drawing No: **CS-1 PROFILE**

**CS-1**