

NOT FOR CONSTRUCTION

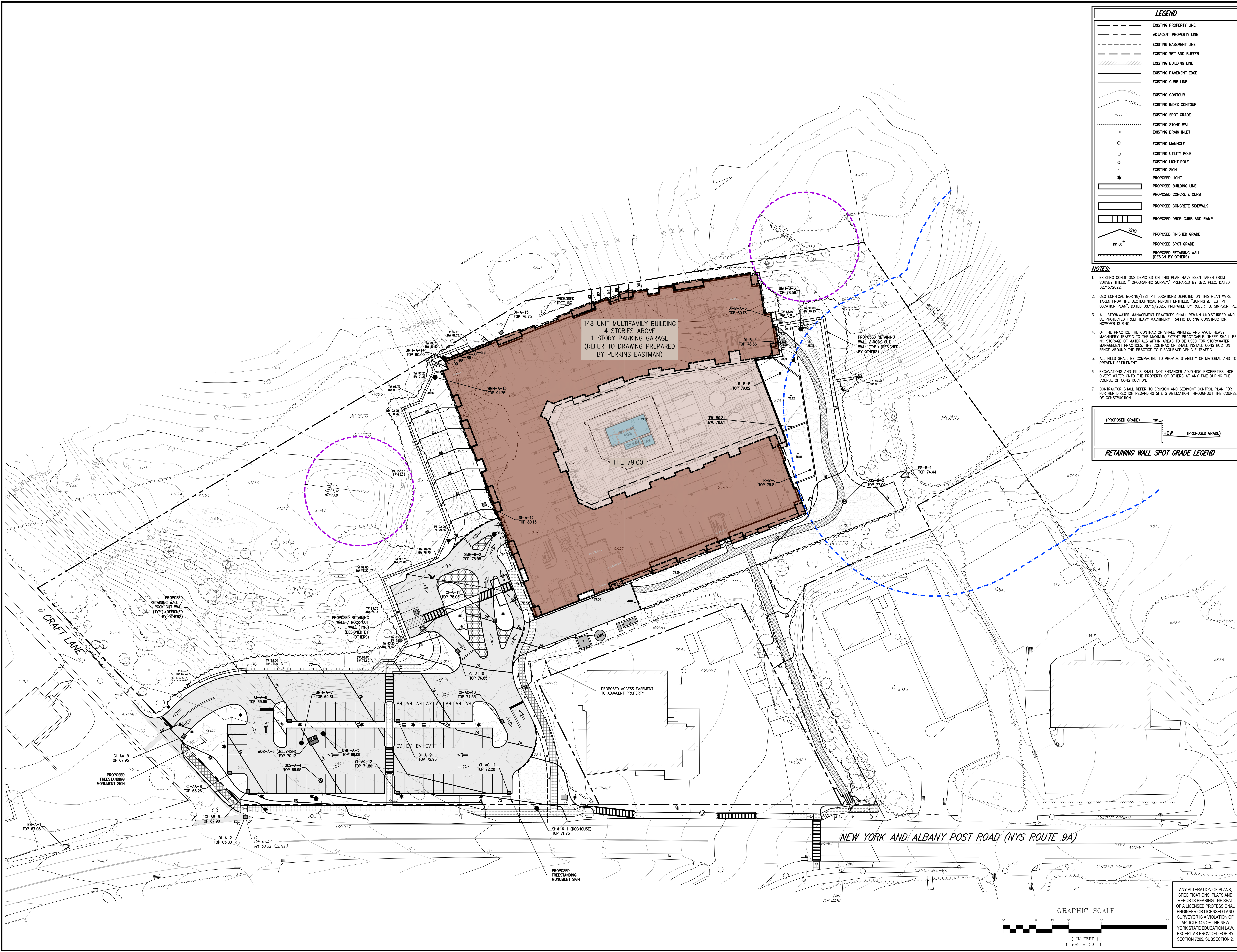

**LEGEND**

[Symbol]	EXISTING PROPERTY LINE
[Symbol]	ADJACENT PROPERTY LINE
[Symbol]	EXISTING EASEMENT LINE
[Symbol]	EXISTING WETLAND BUFFER
[Symbol]	EXISTING BUILDING LINE
[Symbol]	EXISTING PAVEMENT EDGE
[Symbol]	EXISTING CURB LINE
[Symbol]	EXISTING INDEX CONTOUR
[Symbol]	EXISTING SPOT GRADE
[Symbol]	EXISTING STONE WALL
[Symbol]	EXISTING DRAIN INLET
[Symbol]	EXISTING MANHOLE
[Symbol]	EXISTING UTILITY POLE
[Symbol]	EXISTING LIGHT POLE
[Symbol]	EXISTING SIGN
[Symbol]	PROPOSED LIGHT
[Symbol]	PROPOSED BUILDING LINE
[Symbol]	PROPOSED CONCRETE CURB
[Symbol]	PROPOSED CONCRETE SIDEWALK
[Symbol]	PROPOSED DROP CURB AND RAMP
[Symbol]	PROPOSED FINISHED GRADE
[Symbol]	PROPOSED SPOT GRADE
[Symbol]	PROPOSED RETAINING WALL (DESIGN BY OTHERS)

- NOTES:**
- EXISTING CONDITIONS DEPICTED ON THIS PLAN HAVE BEEN TAKEN FROM SURVEY TITLED, "TOPOGRAPHIC SURVEY," PREPARED BY JMC, PLLC, DATED 02/15/2022.
  - GEOLOGICAL BORING/TEST PIT LOCATIONS DEPICTED ON THIS PLAN WERE TAKEN FROM THE GEOLOGICAL REPORT ENTITLED, "BORING & TEST PIT LOCATION PLAN," DATED 08/15/2023, PREPARED BY ROBERT B. SIMPSON, PE.
  - ALL STORMWATER MANAGEMENT PRACTICES SHALL REMAIN UNDISTURBED AND BE PROTECTED FROM HEAVY MACHINERY TRAFFIC DURING CONSTRUCTION. HOWEVER DURING
  - OF THE PRACTICE THE CONTRACTOR SHALL MINIMIZE AND AVOID HEAVY MACHINERY TRAFFIC TO THE MAXIMUM EXTENT PRACTICABLE. THERE SHALL BE NO STORAGE OF MATERIALS WITHIN AREAS TO BE USED FOR STORMWATER MANAGEMENT PRACTICES. THE CONTRACTOR SHALL INSTALL CONSTRUCTION FENCE AROUND THE PRACTICE TO DISCOURAGE VEHICLE TRAFFIC.
  - ALL FILLS SHALL BE COMPACTED TO PROVIDE STABILITY OF MATERIAL AND TO PREVENT SETTLEMENT.
  - EXCAVATIONS AND FILLS SHALL NOT ENDANGER ADJOINING PROPERTIES, NOR DIVERT WATER ONTO THE PROPERTY OF OTHERS AT ANY TIME DURING THE COURSE OF CONSTRUCTION.
  - CONTRACTOR SHALL REFER TO EROSION AND SEDIMENT CONTROL PLAN FOR FURTHER DIRECTION REGARDING SITE STABILIZATION THROUGHOUT THE COURSE OF CONSTRUCTION.

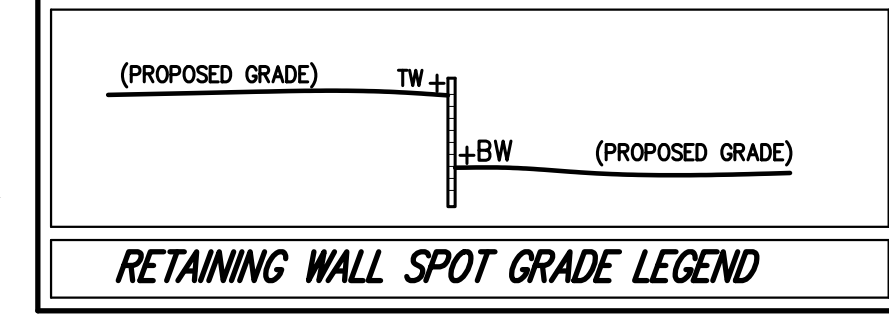

Date	10/20/2023
By	EJK
Revision	11/09/2023
No.	1. VILLAGE SUBMISSION
	2. SWPPP SUBMISSION

**BUCHANAN DEV AMS LLC**  
 ONE BRIDGE PLAZA NORTH, SUITE 640  
 FORT LEE, NJ 07024

**PERKINS EASTMAN**  
 677 WASHINGTON BOULEVARD, SUITE 101  
 STAMFORD, CT 06903

JMC Planning, Engineering, Landscape Architecture & Land Surveying, PLLC  
 JMC Site Development Consultants, LLC  
 John Mayer Consulting, Inc.  
 120 BEDFORD ROAD • BRITAIN, NY 10504  
 voice 914.273.5225 • fax 914.273.2192  
 www.jmcplic.com



**SITE GRADING PLAN**

**AMS BUCHANAN**  
 ALBANY POST ROAD & CRAFT LANE  
 VILLAGE OF BUCHANAN, NEW YORK

Drawn	EJK	Approved	AN
Scale	1" = 30'		
Date	10/17/2023		
Project No.	22062		
2022-040	GRAD	GRAD	GRAD
Drawing No.	C-200		

ANY ALTERATION OF PLANS, SPECIFICATIONS, PLATS AND REPORTS BEARING THE SEAL OF A LICENSED PROFESSIONAL ENGINEER OR LICENSED LAND SURVEYOR IS A VIOLATION OF ARTICLE 145 OF THE NEW YORK STATE EDUCATION LAW, EXCEPT AS PROVIDED FOR BY SECTION 7209, SUBSECTION 2.